

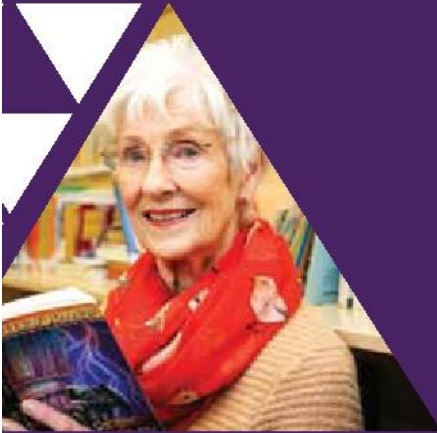

dysgucymraeg.cymru
learnwelsh.cymru
Y Fro / The Vale



**Dysgwch Gymraeg
gyda ni —
Learn Welsh
with us**



Y Fro —The Vale
Cyrsiau / Courses 2017-2018

01446 730402
learnwelsh@valeofglamorgan.gov.uk
dysgucymraeg@bromorganwg.gov.uk





LEARN WELSH
DYSGU CYMRAEG
2017-18

CONTENTS

Welcome.....	2
What level?.....	3
Other Courses.....	3
Work Welsh.....	4
Interactive Site.....	4
Free Crèche.....	4
Extra Learning.....	5
Learning Support.....	5
How do I Enrol?.....	6
Fees & Concessions.....	6
Term and Conditions.....	6
Programme.....	7

CYNNWYS

Croeso.....	2
Pa lefel?.....	3
Cyrsiau Eraill	3
Cymraeg Gwaith.....	4
Safle Rhyngweithiol.....	4
Meithrinfa am Ddim.....	4
Dysgu Ychwanegol.....	5
Cynnal Dysgu.....	5
Sut ydw i'n Ymrestru?.....	6
Ffioedd & Gostyngiadau...	6
Amodau a Thelerau.....	6
Rhaglen.....	7

A very warm WELCOME!

People have lots of reasons for wanting to learn Welsh and it's easier than ever to find a language course to suit your needs.

Our tutors teach a variety of courses in the Vale- from programmes combining classroom and online study to weekly night classes and intensive learning.

Whether you're a beginner or just want to brush up your language skills, there's a course for you. Joining a course is a great way to meet new people and all our courses are run in a friendly, informal way.

On the following pages, you'll find details of what's available.

Please call us on 01446 730402 or go to learnwelsh.cymru for more information.

Give it a go!

The Learn Welsh The Vale Team
Palmerston Community Learning Centre
Cadoc Crescent, Barry CF63 2NT

CROESO!

Os wyt ti eisiau gwella dy Gymraeg, neu os wyt ti'n chwilio am wersi Cymraeg ar gyfer rhywun arall, mae'n hawdd dod o hyd i gwrs addas.

Does dim ots pa lefel wyt ti, bydd cwrs ar gael yn y Fro. Bydd tiwtor profiadol yn dy ddysgu ac yn awgrymu digwyddiadau i ti ymarfer y tu allan i'r dosbarth hefyd.

Cei fanylion am yr holl gyrsiau yn dy ardal di yn y llyfryn hwn - mae digon o ddeuwis. Mae'n bosib mynd i ddosbarth nos neu ddilyn cwrs dwys neu hyd yn oed cyfuno gwersi yn y dosbarth gyda dysgu ar-lein.

Os wyt ti eisiau mwy o wybodaeth, mae croeso i ti godi'r ffôn ar 01446 730402 neu fynd I dysgucymraeg.cymru

Beth amdani?!

Tim Dysgu Cymraeg Y Fro
Canolfan Ddysgu Cymunedol Palmerston
Cilgant Cadog, Y Barri CF63 2NT

LEARN WELSH
DYSGU CYMRAEG
2017-18



What LEVEL?

Are you a beginner or do you already speak some Welsh? Perhaps you went to a Welsh-medium school but haven't spoken the language in a while and want to practise. Whatever your level, there's a course for you. Welsh courses are available at five levels:

Entry: Courses for beginners, where the emphasis is on conversational Welsh.

Foundation: Students are able to expand their speaking skills.

Intermediate: More writing, reading and listening is introduced - but the emphasis is still on speaking the language.

Advanced: Courses help students strengthen their written skills but mainly concentrate on enhancing speaking skills.

Proficiency: For experienced learners as well as fluent speakers who want to improve their skills.

Pa LEFEL?

Wyt ti'n siarad tipyn bach o Gymraeg? Efallai est ti i ysgol Gymraeg ond dwyt ti ddim wedi siarad yr iaith ers amser ac eisiau ymarfer. Beth bynnag dy lefel, bydd cwrs ar gael. Mae cyrsiau Cymraeg ar gael ar bum lefel:

Mynediad: Cyrsiau ar gyfer dechreuwyr, ble mae'r pwyslais ar siarad yr iaith.

Sylfaen: Cyfle i fyfyrwyr gryfhau eu sgiliau siarad.

Canolradd: Mae'r prif bwyslais yn dal i fod ar siarad ond mae pwyslais hefyd ar ysgrifennu, darllen a gwrando.

Uwch: Mae cyrsiau yn helpu myfyrwyr i gryfhau eu sgiliau ysgrifennu ond gwella sgiliau siarad yw'r prif nod o hyd.

Hyfedredd: Ar gyfer dysgwyr profiadol yn ogystal â siaradwyr rhugl sydd eisiau cryfhau eu sgiliau.



Childcare is available FREE at Palmerston Centre Crèche?



Mae gofal plant AM DDIM yn Crèche Canolfan Palmerston

LEARN WELSH
DYSGU CYMRAEG

2017-18

Other COURSES?

Other courses are also available, including Welsh for the Family courses. Welsh for Family courses support parents who want to use Welsh with their young children. If you're a teacher, you may be eligible for a Welsh in Education sabbatical course. Go to www.learnwelsh.cymru or telephone 01446 730402.



Welsh for the Family Courses see page 8

learnwelsh.cymru 01446 730402

Cyrsiau ERAILL

Mae cyrsiau eraill hefyd ar gael, gan gynnwys cyrsiau Cymraeg i'r Teulu, sy'n helpu rhieni i siarad Cymraeg gyda phlant sy'n ifancach na 7 oed. Os wyt ti'n athro neu'n athrawes, mae'n bosib y byddi'n gymwys i ddilyn cwrs sabothol Cymraeg Byd Addysg. Cei fwy o wybodaeth ar www.learnwelsh.cymru neu drwy ffonio 01446 730402.



Cyrsiau Cymraeg i'r Teulu gweler tudalen 8



LEARN WELSH
DYSGU CYMRAEG
2017-18

WORK Welsh

A new Work Welsh Scheme has also been introduced, which gives employees opportunities to learn and improve their Welsh. Intensive courses, online courses and specialist residential courses form part of the scheme. For more information, telephone 0300 323 4324 or email office@learnwelsh.cymru.

INTERACTIVE Site

Everything you need to know about learning Welsh can now be found online, whether you're a beginner or already speak Welsh and want to improve. Go to learnwelsh.cymru to find a course anywhere in Wales, to register online or to access a range of resources. We'd love to know what you think. Send us your feedback on office@learnwelsh.cymru.

Free CRÈCHE

Childcare is available FREE at Palmerston Centre Crèche ☺
You MUST book your child's place when you enrol for your course. Crèche availability is subject to numbers being viable.

Cymraeg GWAITH

Mae cynllun newydd Cymraeg Gwaith wedi'i gyflwyno, sy'n rhoi cyfleoedd i weithwyr i ddysgu a gwella'u Cymraeg. Mae cyrsiau dwys, cyrsiau ar-lein a chysiau preswyl arbenigol yn rhan o'r cynllun. Am fwy o wybodaeth, ffonia 0300 323 4324 neu ebostia swyddfa@dysgucymraeg.cymru

Safle RHYNGWEITHIOL

Mae'n bosib dod o hyd i bob dim am ddysgu'r Gymraeg ar-lein. Mae modd chwilio am gyrsiau ledled Cymru ar dysgucymraeg.cymru yn ogystal â chofrestru a thalu ar-lein a defnyddio adnoddau amrywiol. 'Dyn ni'n croesawu pob adborth ar y Safle - anfona dy sylwadau i swyddfa@dysgucymraeg.cymru.

MEITHRINFA Am ddim

Mae gofal plant AM DDIM yn Crèche Canolfan Palmerston ☺
RHAID i ti fwcio lle i dy blentyn wrth ymrestru. Bydd y crèche dim ond yn rhedeg os bydd digon o blant.

EXTRA Learning

Reading: Read a Welsh book with the help of a tutor. One hour a week for 10 weeks. Starting in November.

Saturday School: Come to class to revise and practise with a different tutor, and learners from other classes. Saturday 9.30 to 1pm - 21/10/17, 25/11/17, 27/01/18, 24/03/18 and 19/05/18.

Help and Support: For a conversation or advice - email to arrange to meet with a member of the team.

Welsh Café (from 8 Sept)
Friday 1015-1200 The Bear, Cowbridge
Friday 1000-1200 Bear's Head, Penarth
Saturday 1000-1200 Barry Library

Family Time
Friday 0930-1030 Old Hall, Cowbridge

LEARNING Support

Specific Learning Difficulty - if you are aware that you have a Specific Learning Difficulty or another disability that might affect your progress, please inform us at enrolment so that we may support your learning in the right way for you.

Absence, Illness and Catching Up - Contact us to arrange support.

Dysgu YCHWANEGOL

Cwrs Darllen: Darllen llyfr Cymraeg gyda help tiwtor. Un awr yr wythnos am ddeg wythnos. Dechrau ym mis Tachwedd.

Sadwrn Siarad: Dere i ddosbarth i adolygu ac ymarfer gyda thiwtor a dysgwyr gwahanol. Dydd Sadwrn 9.30-1pm - 21/10/17, 25/11/17, 27/01/18, 24/03/18 a 19/05/18.

Cyngor a Chefnogaeth: Am sgwrs neu gyngor- ebstia i drefnu cwrdd ag aelod o'r tîm.

Caffi Cymraeg (o 8 Medi)
Dydd Gwener 1015-1200 Gwesty'r Bear, Y Bontfaen
Dydd Gwener 1000-1200 Bear's Head, Penarth
Dydd Sadwrn 1000-1200 Llyfrgell y Barri

Amser Teulu
Dydd Gwener 0930-1030 Hen Neuadd Y Bontfaen

Cynnal DYSGU

Anawsterau Dysgu Penodol- Gofynnwn i ti ddweud wrth y staff wrth ymrestru os oes anhawster dysgu gyda ti, er mwyn i ni gefnogi dy ddysgu yn y ffordd sydd orau i ti.

Absenoldeb, salwch a dal i fyny- Gofynna am help ychwanegol, cyngor a sesiynau un-i-un os bydd angen dal i fyny arnat ti

LEARN WELSH
DYSGU CYMRAEG
2017-18



learnwelsh.cymru 01446 730402

How do I ENROL?

The easiest way to register is to complete the form online at learnwelsh.cymru.

If this isn't possible, please telephone 01446 730402 for advice.

Sut ydw i'n YMRESTRU?

Y ffordd hawsaf i gofrestru yw llenwi'r ffurflen ar-lein ar wefan dysgucymraeg.cymru.

Os nad yw hynny'n bosibl, ffonia 01446 730402 am fwy o wybodaeth.

LEARN WELSH
DYSGU CYMRAEG
2017-18

FEES & Concessions

Cost

Band A: Full Fee

Band B: Over 60 and retired

Band C: On means-tested benefits

Hours	A	B	C
60+	£150	£100	£50
40	£100	£66	£33
30	£75	£50	£25

TERMS and Conditions

Closing Courses: We make every effort not to close any course. If there are not enough students to enable us to run, we will close the class and make every effort to offer you a suitable alternative.

Refunds: Refunds are not normally given except when we close a course, however consideration will be given to written requests for exceptional circumstances. These will be subject to an administration charge of £10.

Transfers: A learner may transfer to a different class during the year in order to change level or if their availability changes, providing there is space on the prospective course.

FFIOEDD & Gostyngiadau

Cost

Band A: Ffi Llawn

Band B: Dros 60 ac wedi ymddeol

Band C: Ar fudd-daliadau seiliedig ar incwm

Oriau	A	B	C
60+	£150	£100	£50
40	£100	£66	£33
30	£75	£50	£25

AMODAU a Thelerau

Cau Cyrsiau: Gwnawn bob ymdrech i beidio cau cwrs. Os na fydd digon o bobl i redeg cwrs, byddwn yn cau dosbarth a gwneud pob ymdrech i drosglwyddo dysgwyr i gwrs addas arall.

Ad-daliadau: Fel rheol ni fydd ad-daliadau ar gael heblaw pan fyddwn yn cau dosbarth, ond ystyriwn gwneud ad-daliad mewn amgylchiadau arbennig ar dderbyn cais ysgrifenedig. Codir tâl gweinyddol o £10 am brosesu ad-daliad

Trosglwyddo: Gall dysgwr drosglwyddo i ddsbarth gwahanol yn ystod y flwyddyn er mwyn newid lefel neu os bydd ei amgylchiadau wedi newid, dim ond os oes lle ar y cwrs arall.

BEGINNERS' COURSES CYRSIAU I DDECHREUWYR



Day	Time	Starts	Wks	Hrs	Venue	Code
-----	------	--------	-----	-----	-------	------

Entry and Foundation Level Super Fast Mynediad a Sylfaen Cyflym Iawn

Learn Welsh at a very fast pace by attending one week per month for nine months. The group will complete two levels in one year.

Class Dates:

16-20 Oct, 20-24 Nov, 11-15 Dec,
15-19 Jan, 12-16 Feb, 19-24 Mar, 16-20 Apr,
14-18 May, 18-22 Jun

Dysgu'n gyflym iawn drwy gwblhau dwy lefel mewn dim ond un flwyddyn. Mae'r grŵp yn cwrrd am wythnos pob mis am naw mis.

Dyddiadau Dosbarth:

16-20 Hyd, 20-24 Tach, 11-15 Rha,
15-19 Ion, 12-16 Chw, 19-24 Maw, 16-20 Ebr,
14-18 Mai, 18-22 Meh

Mon-Fri	0930-1530	16-10-17	9	270	Hebron Hall, Dinas Powys CF64 4YB	BMM512
---------	-----------	----------	---	-----	-----------------------------------	--------

Entry Level Fast Track / Mynediad Cyflym

Learn Welsh at a fast pace by completing a whole level in one year. Choose from twice a week in class, or once a week in class and 2 hours at home in your own time.

Dysgu'n gyflym drwy gwblhau un lefel mewn dim ond blwyddyn. Dewis o ddsbarth dwywaith yr wythnos, neu ddsbarth unwaith yr wythnos a dwy awr i wneud adre yn dy amser dy hun.

Mon&Wed	0930-1130	18-09-17	30	120	Barry Library CF63 4RW	BMM122
---------	-----------	----------	----	-----	------------------------	--------

Mon	1900-2100	18-09-17	30	120	Penarth Learning Community CF64 2XP	BMM123
-----	-----------	----------	----	-----	-------------------------------------	--------

Entry Level 1 / Mynediad 1

Units 1-15 of course book: Cwrs Mynediad (WJEC)

Uned 1-15 Cwrs Mynediad (CBAC)

Mon	1300-1500	18-09-17	30	60	Palmerston Centre, Barry CF63 2NT ©	BMM102
-----	-----------	----------	----	----	-------------------------------------	--------

Mon	1600-1800	18-09-17	30	60	Vale Learning Centre, Barry Library CF63 4RW	BMM103
-----	-----------	----------	----	----	--	--------

Mon	1830-2030	18-09-17	30	60	Ysgol Dewi Sant, Llantwit Major CF61 1TQ	BMM104
-----	-----------	----------	----	----	--	--------

Mon	1900-2100	18-09-17	30	60	Penarth Learning Community CF64 2XP	BMM105
-----	-----------	----------	----	----	-------------------------------------	--------

Tue	1000-1200	19-09-17	30	60	The Kymin, Penarth CF64 1JX	BMM106
-----	-----------	----------	----	----	-----------------------------	--------

Tue	1230-1430	19-09-17	30	60	Cowbridge Community College CF71 7AH	BMM107
-----	-----------	----------	----	----	--------------------------------------	--------

Wed	1900-2100	20-09-17	30	60	Palmerston Centre, Barry CF63 2NT	BMM108
-----	-----------	----------	----	----	-----------------------------------	--------

Thu	1900-2100	21-09-17	30	60	Cowbridge Community College CF71 7AH	BMM109
-----	-----------	----------	----	----	--------------------------------------	--------

*Please see page 6 for course cost.
30 Week courses from £50.*

*Gweler tudalen 6 am gost y cwrs.
Cyrtsiau 30 wythnos o £50.*

DID YOU KNOW?
*Fast Track and Super Fast Track courses
now cost the same as weekly courses.*

O'CH CHI'N GWYBOD?
*Mae Cyrtsiau Dwys a Dwys Iawn nawr
yn costi'r un ffi â chyrtsiau wythnosol.*

BEGINNERS' COURSES CYRSIAU I DDECHREUWYR



Day	Time	Starts	Wks	Hrs	Venue	Code
-----	------	--------	-----	-----	-------	------

Entry Level 2 / Mynediad 2

Cover Units 16-30 of course book: Cwrs Mynediad (WJEC)

Cwblhau Uned 16-30 Cwrs Mynediad (CBAC)

Tue	1000-1200	19.09.17	30	60	Cowbridge Community College CF71 7AH	BMM201
Tue	1300-1500	19-09-17	30	60	Palmerston Centre, Barry CF63 2NT ☺	BMM202
Tue	1900-2100	19-09-17	30	60	Penarth Learning Community CF64 2XP	BMM203
Wed	1600-1800	20-09-17	30	60	Vale Learning Centre, Barry Library CF63 4RW	BMM204
Wed	1900-2100	20-09-17	30	60	Palmerston Centre, Barry CF63 2NT	BMM205
Thu	1300-1500	21-09-17	30	60	Albert Rd Church Centre, Penarth CF64 1BY	BMM206
Thu	1600-1800	21-09-17	30	60	Vale Learning Centre, Barry Library CF63 4RW	BMM207
Thu	1900-2100	21-09-17	30	60	Cowbridge Community College CF71 7AH	BMM208

Welsh for the Family / Cymraeg i'r Teulu

Welsh for the Family courses are ideal for parents, grandparents and carers who are beginners and want to learn Welsh to communicate with children. The course includes phrases, songs, stories and games that you can enjoy with children. Ideal for parents who are sending their children to a Welsh school.

Mae cyrsiau Cymraeg i'r Teulu yn ddelfydol i rieni, rhieni-cu a gofalwyr sy'n ddechreuwr ac eisiau dysgu Cymraeg er mwyn cyfathrebu â phlant Mae'r cwrs yn cynnwys geirfa, caneuon, straeon a gemau gelli fwynhau gyda'r plant. Delfrydol i deuluoedd â phlant mewn addysg Gymraeg.

Entry Level 1 / Mynediad 1

Cymraeg i'r Teulu 1 (WJEC)

Cymraeg i'r Teulu 1 (CBAC)

Tue	1900-2100	19-09-17	30	60	Penarth Learning Community CF64 2XP	BMT101
Wed	1300-1500	20-09-17	30	60	Ysgol Dewi Sant, Llantwit Major CF61 1TQ	BMT102
Thu	0930-1130	18-01-18	20	40	Cowbridge Community College CF71 7AH	BMT103
Fri	0930-1130	22-09-17	30	60	Palmerston Centre, Barry CF63 2NT ☺	BMT104

Entry Level 2 / Mynediad 2

Cymraeg i'r Teulu 2 (WJEC)

Cymraeg i'r Teulu 2 (CBAC)

Mon	0930-1130	18-09-17	30	60	Palmerston Centre, Barry CF63 2NT ☺	BMT201
Tue	1900-2100	19-09-17	30	60	Palmerston Centre, Barry CF63 2NT	BMT202
Thu	0930-1130	21-09-17	20	40	Ysgol Dewi Sant, Llantwit Major CF61 1TQ	BMT203



Welsh for the Family Course / Cyrsiau Cymraeg i'r Telulu

*Please see page 6 for course cost.
30 Week courses from £50.*

*Gweler tudalen 6 am gost y cwrs.
Cyrsiau 30 wythnos o £50.*

FOUNDATION COURSES CYRSIAU SYLFAEN



Day	Time	Starts	Wks	Hrs	Venue	Code
-----	------	--------	-----	-----	-------	------

Foundation Fast Track / Sylfaen Cyflym

Learn Welsh at a fast pace by completing a whole level in one year

Cwblhau un lefel cyfan mewn dim ond blwyddyn

Mer	1800-2100	20-09-17	30	120	Canolfan Ddysgu, Llyfrgell y Barri CF63 4RW	BMS121
-----	-----------	----------	----	-----	---	--------

Foundation 1 / Sylfaen 1

Units 1-15 Cwrs Sylfaen (WJEC)

Uned 1-15 Cwrs Sylfaen (CBAC)

Llun	1230-1430	18-09-17	30	60	Coleg Cymunedol y Bontfaen CF71 7AH	BMS101
Llun	1900-2100	18-09-17	30	60	Cymuned Ddysgu Penarth CF64 2XP	BMS102
Maw	1300-1500	19-09-17	30	60	Canolfan Gymunedol Gwenfo CF5 6AL	BMS103
Maw	1700-1900	19-09-17	30	60	Canolfan Ddysgu, Llyfrgell y Barri CF63 4RW	BMS104
Mer	1900-2100	20-09-17	30	60	Ysgol Gyfun Llanilltud Fawr CF61 1TQ	BMS105
Iau	0930-1130	21-09-17	30	60	Canolfan Palmerston, Y Barri CF63 2NT ☺	BMS106
Iau	1000-1200	21-09-17	30	60	Canolfan Eglwys Albert Rd, Penarth CF64 1BY	BMS107
Iau	1900-2100	21-09-17	30	60	Canolfan Palmerston, Y Barri CF63 2NT	BMS108
Gwe	0930-1130	22-09-17	30	60	Canolfan Palmerston, Y Barri CF63 2NT ☺	BMS109

Foundation 2 / Sylfaen 2

Units 16-30 Cwrs Sylfaen (WJEC)

Uned 16-30 Cwrs Sylfaen (CBAC)

Maw	0930-1130	19-09-17	30	60	Canolfan Palmerston, Y Barri CF63 2NT ☺	BMS201
Maw	1900-2100	19-09-17	30	60	Canolfan Palmerston, Y Barri CF63 2NT	BMS202

INTERMEDIATE COURSES CYRSIAU CANOLRADD

Intermediate 1 / Canolradd 1

Llun	0930-1130	18-09-17	30	60	Coleg Cymunedol y Bontfaen CF71 7AH	BMC101
Iau	1900-2100	21-09-17	30	60	Y Cymyn, Penarth CF64 1JX	BMC102

Intermediate 2 / Canolradd 2

Llun	1900-2100	18-09-17	30	60	Canolfan Palmerston, Y Barri CF63 2NT	BMC201
Mer	1300-1500	20-09-17	30	60	Canolfan Palmerston, Y Barri CF63 2NT ☺	BMC202
Mer	1900-2100	20-09-17	30	60	Ysgol Gyfun Llanilltud Fawr CF61 1TQ	BMC203

Please see page 6 for course cost.
30 Week courses from £50.

Gweler tudalen 6 am gost y cwrs.
Cyrsiau 30 wythnos o £50.

HIGHER COURSES CYRSIAU UWCH



Day	Time	Starts	Wks	Hrs	Venue	Code
Higher Intensive / Uwch Dwys						
One week block course for higher learners. Course tailored especially to learners.				Cwrs bloc un wythnos lefel Uwch. Caiff y cwrs hwn ei deilwra yn ôl anhenion y dysgwyr.		
Llun-Gwe	0930-1630	11-09-17	1	30	Neuadd Hebron, Dinas Powys CF64 4YB	BMU802
Higher 1 / Uwch 1						
New Uwch Course (NCLW)				Cwrs Uwch newydd (GDCG)		
Mer	1300-1500	20-09-17	30	60	Canolfan Palmerston, Y Barri CF63 2NT ☺	BMU101
Higher 2 / Uwch 2						
Course: Cwrs Uwch (Cardiff University)				Llyfr: Cwrs Uwch (Prifysgol Caerdydd)		
Mer	0930-1130	20-09-17	30	60	Canolfan Eglwys Albert Rd, Penarth CF64 1BY	BMU201
Higher 3 / Uwch 3						
Course: Cwrs Uwch (Cardiff University)				Llyfr: Cwrs Uwch (Prifysgol Caerdydd)		
Llun	0930-1130	18-09-17	30	60	Canolfan Palmerston, Y Barri CF63 2NT ☺	BMU301
Higher 4 / Uwch 4						
Course: Cwrs Uwch (Cardiff University)				Llyfr: Cwrs Uwch (Prifysgol Caerdydd)		
Mer	1300-1500	20-09-17	30	60	Coleg Cymunedol y Bontfaen CF71 7AH	BMU401
Iau	0930-1130	21-09-17	30	60	Canolfan Palmerston, Y Barri CF63 2NT ☺	BMU402
Iau	1830-2030	21-09-17	30	60	Y Cymin, Penarth CF64 1JX	BMU403

PROFICIENCY COURSES CYRSIAU HYFEDREDD

Cwrs Tipyn o Bopeth

Course tailored to the learners' needs. Suitable for anyone who has completed Uwch, and less confident Welsh speakers.

Cwrs wedi'i deilwra at anghenion y dysgwyr. Addas i bobl sydd wedi cwblhau lefel Uwch, a siaradwyr Cymraeg llai hyderus.

Maw	1000-1200	19-09-17	30	60	Y Cymin, Penarth CF64 1JX	BMH101
Iau	1300-1500	9-11-17	15	30	Llyfrgell y Barri CF63 4RW	BMH102

Please see page 6 for course cost. 30 Week courses from £50.

Gweler tudalen 6 am gost y cwrs. Cyrsiau 30 wythnos o £50.

Term DATES

Term 1

18 September to 15 December 2017
Half Term: 30 Oct - 3 Nov 2017

Term 2

8 January to 29 March 2018
Half Term: 19 - 23 February 2018

Term 3

20 April to 18 June 2018
Half Term: 28 May - 1 Jun 2018

Dyddiadau'r TYMOR

Tymor 1

18 Medi hyd 15 Rhagfyr 2017
Hanner Tymor: 30 - 3 Tach 2017

Tymor 2

8 Ionawr hyd 29 Mawrth 2018
Hanner Tymor: 19 - 23 Chwefror 2018

Tymor 3

20 Ebrill hyd 18 Mehefin 2018
Hanner Tymor: 28 Mai - 1 Meh 2018

Learn Welsh - The Vale

01446 730402

learnwelsh.cymru

learnwelsh@valeofglamorgan.gov.uk



@learncymraegBRO



learnwelshBRO

Dysgu Cymraeg - Y Fro

01446 730402

dysgucymraeg.cymru

dysgucymraeg@bromogannwg.gov.uk



dysgucymraeg.cymru
learnwelsh.cymru
Y Fro / The Vale