The BIG Wild Read

Save the animals!

Which endangered species would you most like to save?

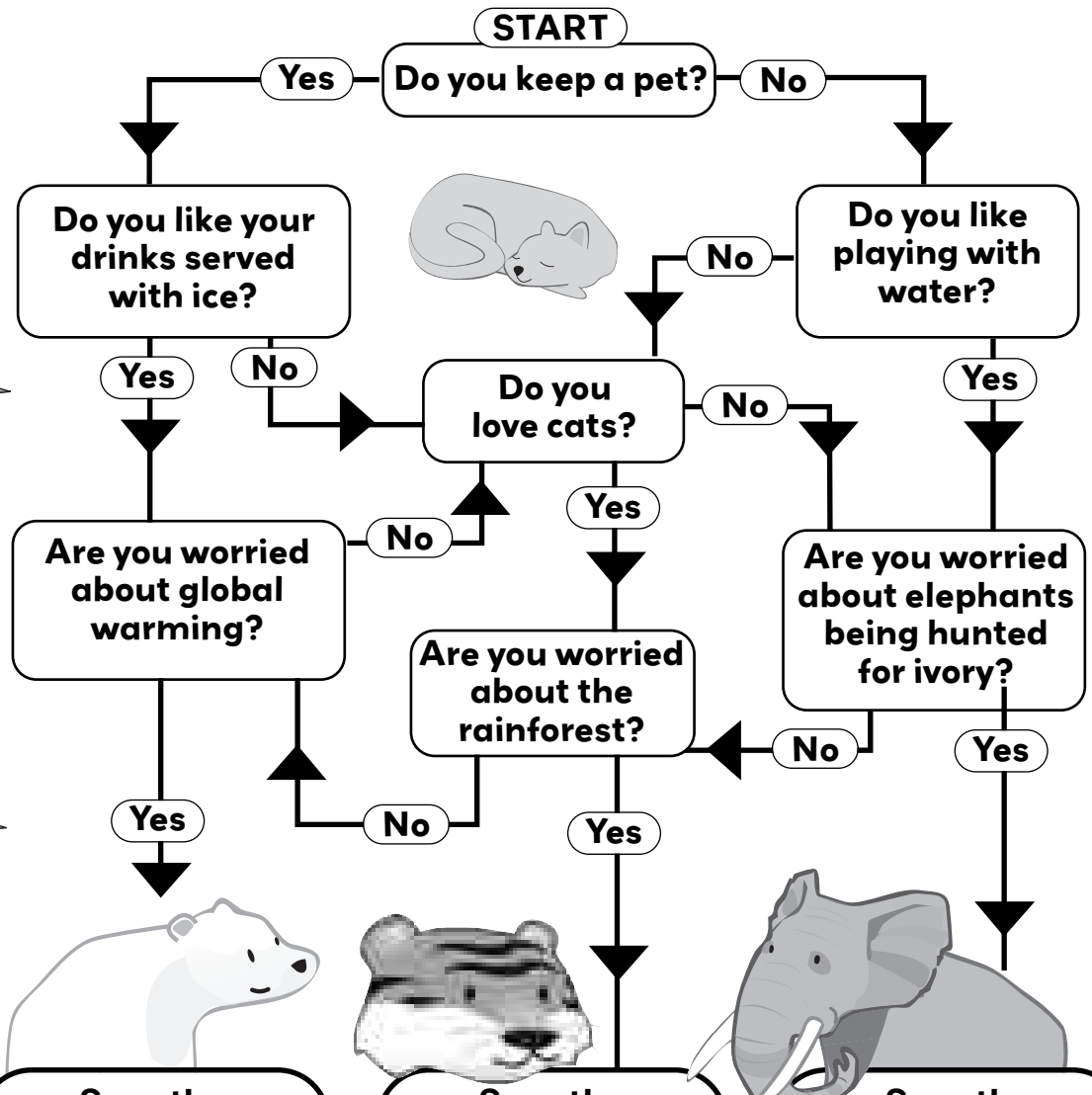

Save the POLAR BEAR

There are believed to be between 20,000 and 25,000 polar bears in the world today. But with the current rate of climate change, that figure is set to drop.
Read: *The Last Polar Bears* by Harry Horse, *Northern Lights* by Philip Pullman, *A Hole at the Pole* by Chris D'Lacey.

Save the TIGER

There are five species of tiger left in the world. The South China tiger hasn't been seen in the wild for 20 years and there are less than 2,000 Bengal tigers.
Read: *The Tiger Who Came to Tea* by Judith Kerr, *Secret Heart* by David Almond, *The Tiger Rising* by Kate diCamillo.

Save the ELEPHANT

Elephants need lots of room to roam and feed. But destruction of the forests threatens the Asian elephant. Elephants are still hunted for their meat and their tusks.
Read: *Elmer* by David McKee, *Elephant Ben* by Geoffrey Malone, *The Great Elephant Chase* by Gillian Cross.