

Application to modify the Definitive Map of Public Rights of Way under Section 53B, Wildlife and Countryside Act 1981.

File Reference	53B/018
Definitive Map path reference	N/A
Description of intended effect on the Definitive Map	The addition of a public footpath to the Definitive Map from Westbury Close to Robbins Lane, Barry
Ordnance Survey grid reference	From ST 312551 to ST 169271
Address and postcode of the land on which the relevant part of the way or proposed way lies	Westbury Close CF63 1QE to Robbins Lane, Barry, CF63 1QT
Nearest Village/Town	Barry
Locally known name	
Community / Town Council	Barry Town Council
Applicant	Ms G Robertson
Date of application	06.08.2021
Date of receipt of application	12.08.2021
Date when representation made to the National Assembly in accordance with 3(2) of Schedule 14 WCA 1981 (request for the National Assembly to direct the Authority to determine an application within a specified period). As notified by the applicant.	
National Assembly's decision and terms of direction	
Date set for determination of application	
Date on which the Authority determined the application	
Decision	
Date when notice of appeal served on the National Assembly and the Authority in accordance with paragraph 4(1) of Schedule 14 to the WCA 1981.	
Date / time and venue of any proposed hearing or inquiry.	
National Assembly's decision and terms of direction.	
Date of confirmation of order and details of any modification made.	

[Related documents attached:](#)

Application
Map

[Please contact:](#)

Public Rights of Way Section
Vale of Glamorgan Council
The Dock Offices
Subway Road
Barry
Vale of Glamorgan
CF63 4RT
Email.sathomas@valeofglamorgan.gov.uk

Wildlife and Countryside Act 1981

Notice of application to modify the Definitive Map and Statement for the County of Vale of Glamorgan, Relevant date 15th March, 2016.

To: The Vale of Glamorgan Council

Of: The Civic Offices, Holton Road, Barry, CF63 4RU

I / We: Gemma Robertson

Of: 

.....
hereby apply for an order under section 53(2) of the Wildlife and Countryside Act 1981 modifying the definitive map and statement for the area by [delete as appropriate]

adding a footpath / ~~bridleway / restricted byway~~
changing the status of the footpath / bridleway / restricted byway
deletion of the footpath / bridleway / restricted byway
changing the particulars relating to the footpath / bridleway / restricted byway

from Westbury close

to Robbins lane

with a width of ^{GP} 2-3 meters and shown on the map annexed hereto.

I / We attach copies of the documentary evidence (including statements of witnesses) set out overleaf, in support of this application.

Dated GP 8. 21 Signed. 

(on behalf of).....

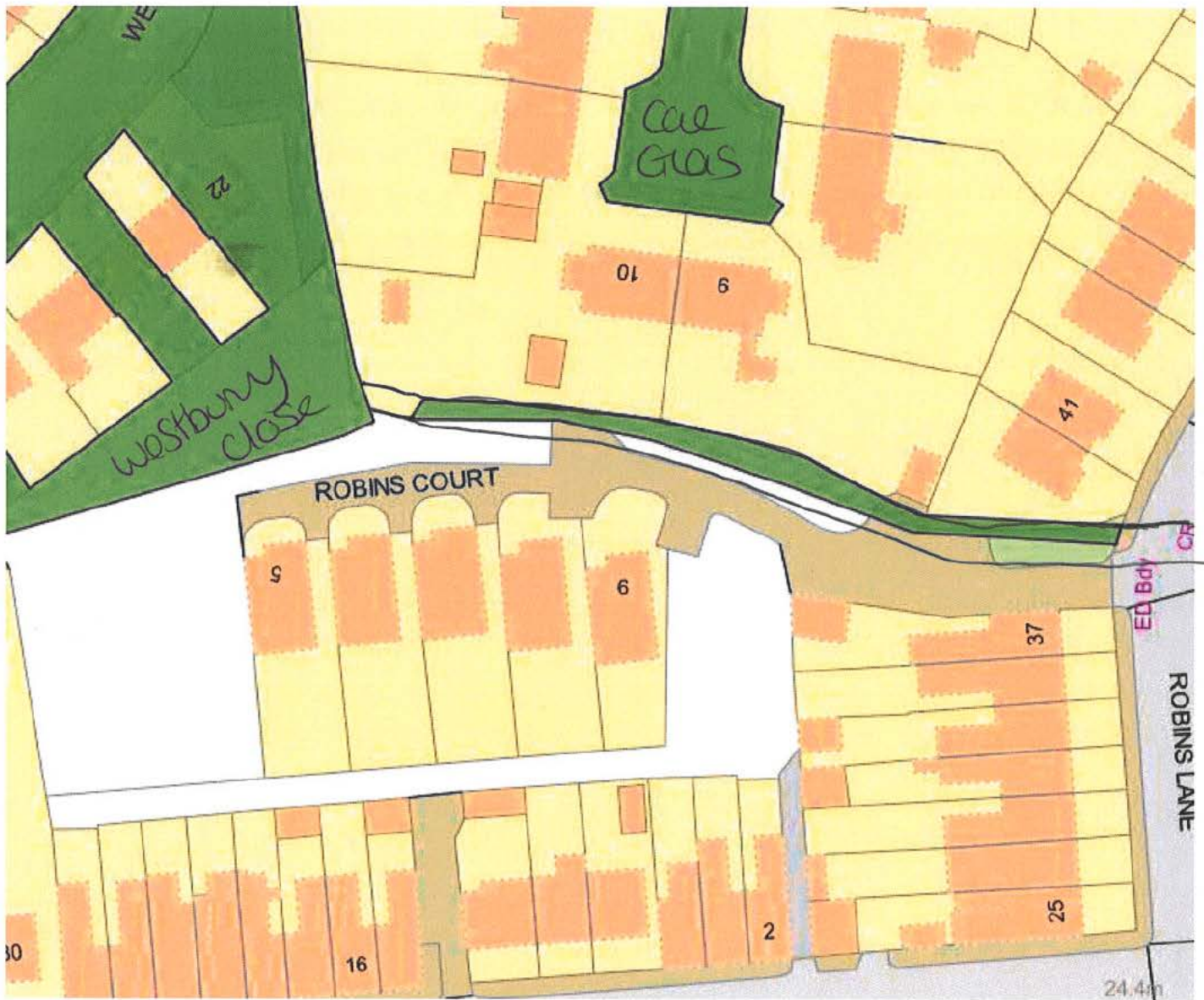

We have always been able to walk along this route, to my knowledge from speaking to my mum and dad over the years (who lived in 10 Cae Glas) they had family in this area and this has been a walk way for 100+ years.



2.8.21.