

PERSPECTIVE POINT
SCALE 1 / 250

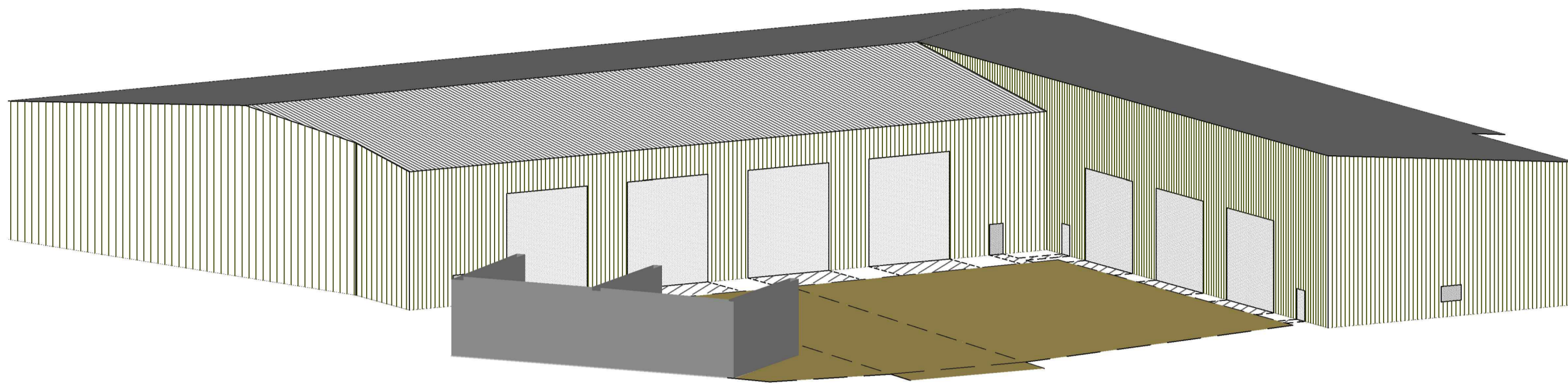

EXTERNAL FINISHES :
WALLS : GREEN PROFILED METAL SHEET
ROOF : GREY PROFILED METAL SHEET
WINDOWS AND DOORS : WHITE POLYESTER COATED ALUMINIUM
RAINWATER GOODS : COLOURED ALUMINIUM

PLAN
SCALE 1 / 250

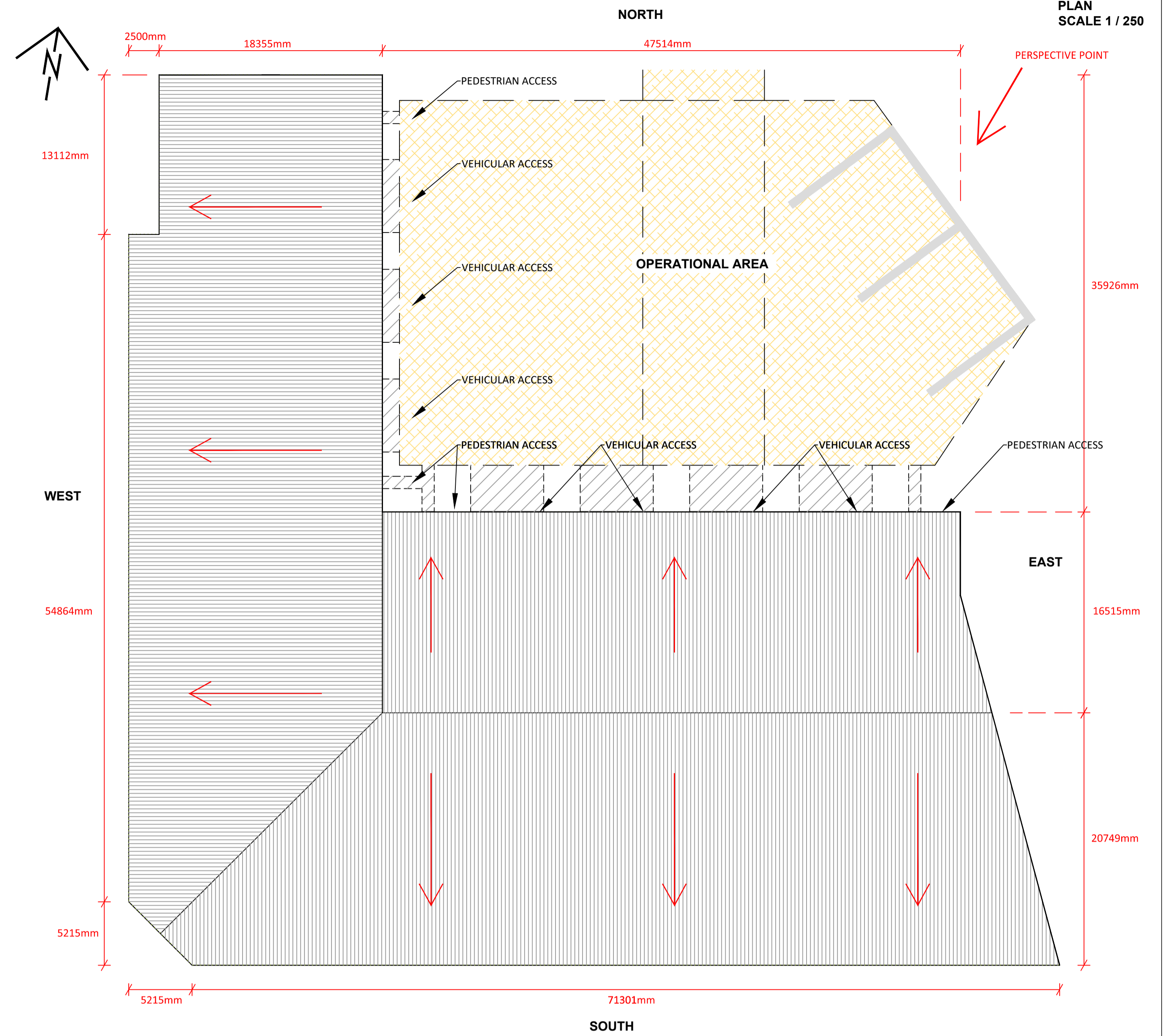

WEST ELEVATION
SCALE 1 / 250

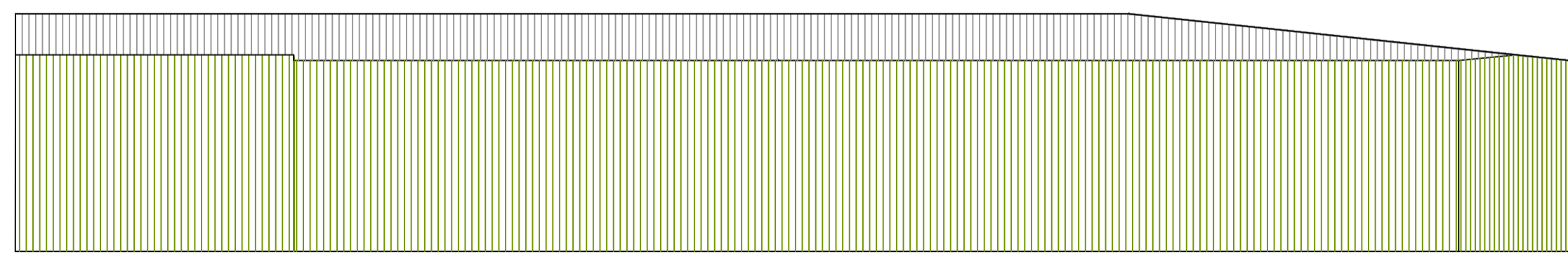

SOUTH ELEVATION
SCALE 1 / 250

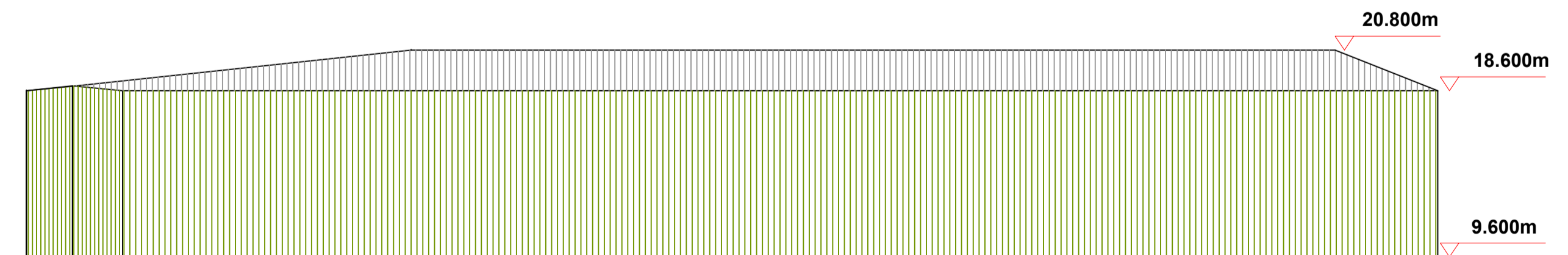

EAST ELEVATION
SCALE 1 / 250

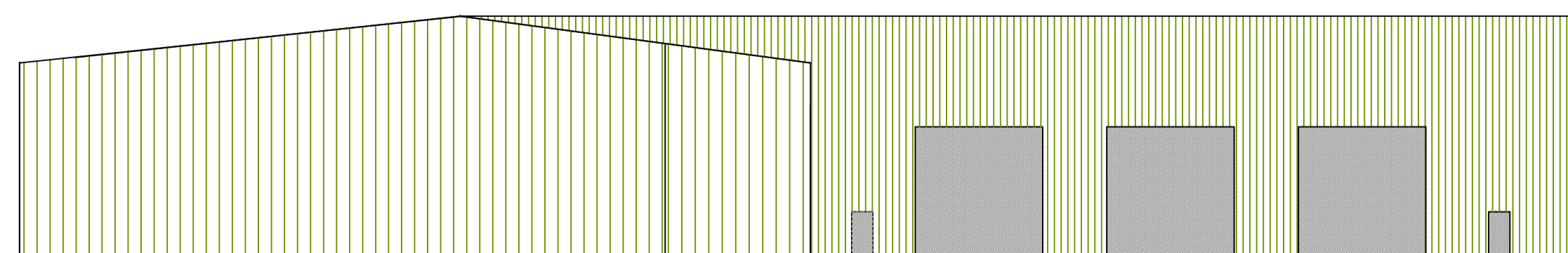

NORTH ELEVATION
SCALE 1 / 250

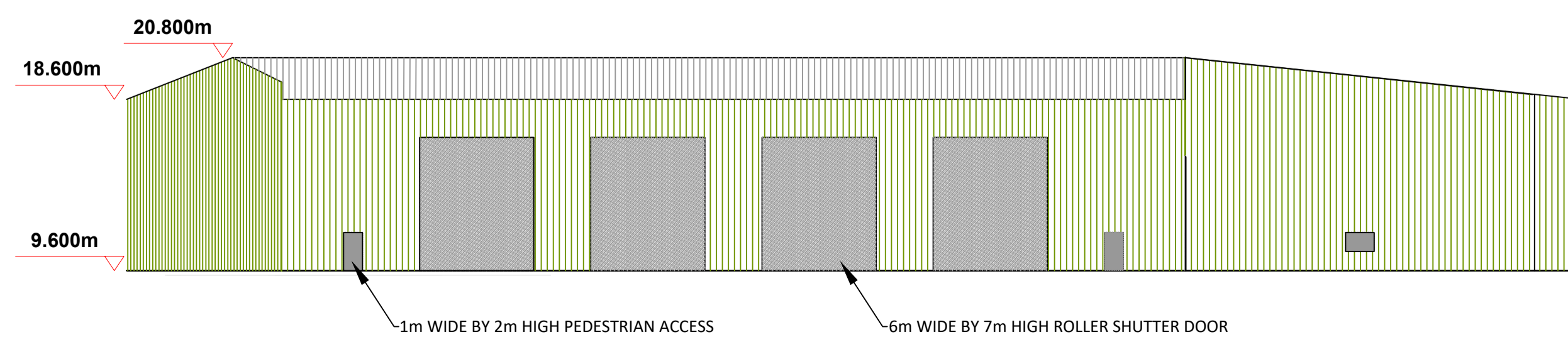

- Notes:**
- Detail design of storage buildings to be undertaken by contractor.
 - Details on drawing are indicative only.

VOLUME OF BUILDING: 70,171m³

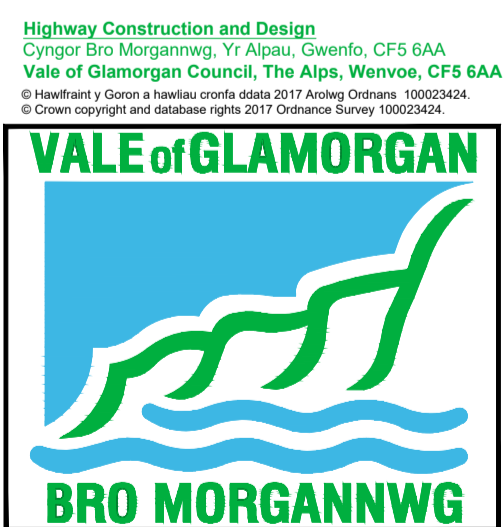

Project Name	VALE of GLAMORGAN COUNCIL
Project Description	RESOURCE RECOVERY FACILITY
Drawing Title	MAIN STORAGE BUILDING PLAN AND ELEVATIONS
Scale	1:250
Project No	2108
Revision No	HP/01/300
Author	
Checked	
Approved	
Date	