

| | |
|--------|--|
| | Indicates existing building or feature to be demolished |
| +00.00 | Existing Level |
| 00.00 | Proposed Level |
| | New Tree types - (A) Sorbus 'Joseph Rock' (B) Betula utilis Jaquemontii (Himalayan Birch) (C) Acer griseum (Paperbark Maple) (D) Prunus 'Accolade' |

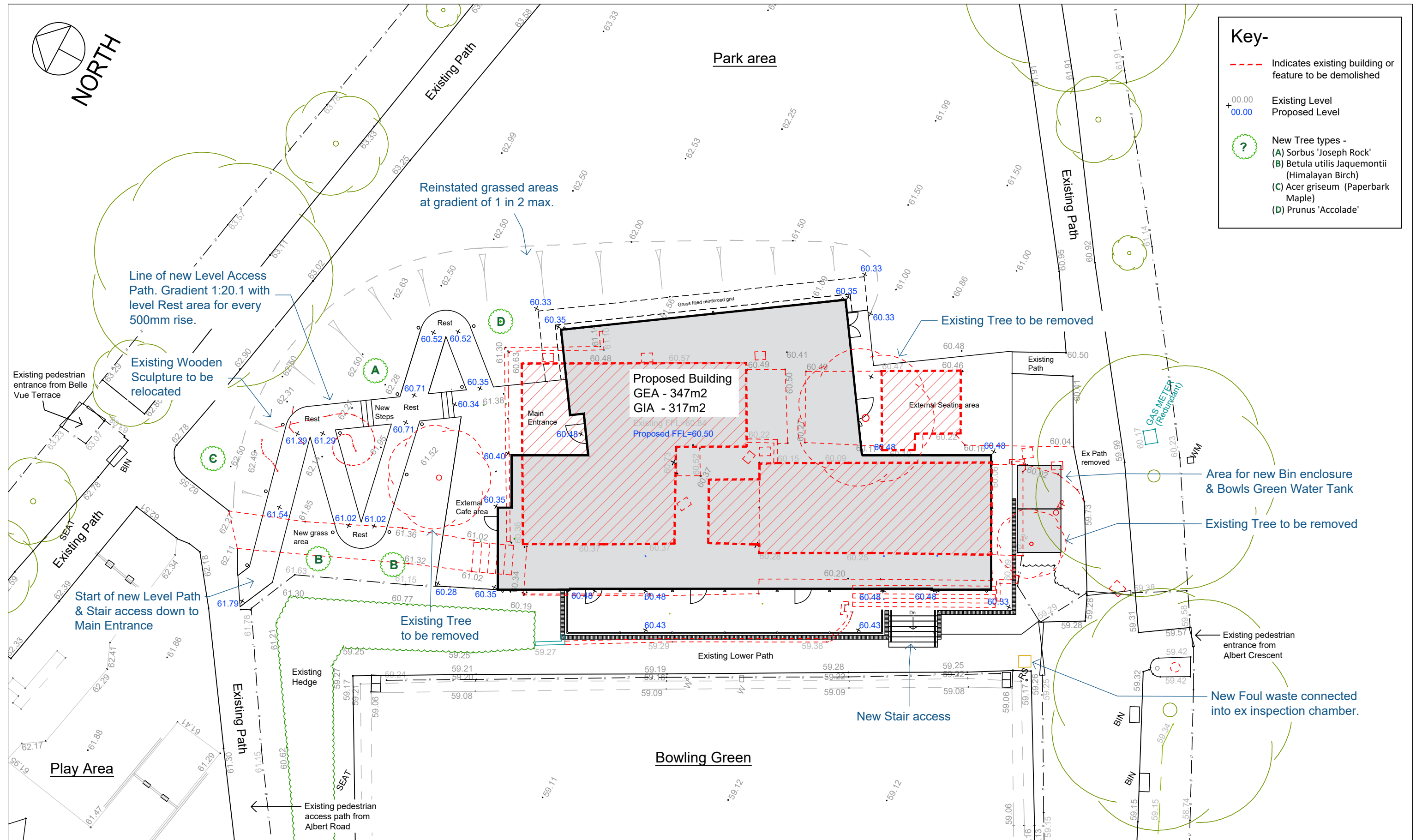

Do not scale this drawing except for Planning Application purposes only/
Peidiwch â graddfa llun hwn ac eithrio ar gyfer dibenion Cais Cynllunio yn unig.

Any inaccuracies must be reported to the Contract Administrator/
Rhaid i unrhyw anghywirdeb rhoi gwybod i'r Gweinyddwr y Contract.

| Rev | Date | Issued by | Revision |
|-----|----------|-----------|---|
| A | 10.05.21 | HD | Proposed building moved 2 metres towards bowling green; Ramp omitted; Ancillary block footprint reduced; New Trees added. |

VALE of GLAMORGAN
 Vale of Glamorgan Council,
 Property Section,
 Civic Offices,
 Barry CF63 4RU
 Telephone (01446) 700111

Cyngor Bro Morgannwg,
 Yr Adran Eiddo,
 Swyddfeydd Dinesig,
 Y Barri CF63 4RU
 Ffôn (01446) 700111

Property name/ Enw'r eiddo
Belle Vue Pavilion Penarth

Drawn/ Dyluniad
Proposed Site Plan

| | | |
|----------------------|-----------------------------------|-------------------|
| Drawn/ Llyniwyd | Job number/ Rhif y gwaith | PCW 11464 |
| Checked/ Gwiriwyd | Drawing number/ Rhif y lliniad | AL(00)03 |
| Date/ Dyddiad | Nov 20 | Rev A |
| Scale/ Graddfa | 1:200 | Sheet/ Taflein |
| | | A3 |
| | | Status/ Statws |
| | | For Planning |

| | | | | | |
|-------------------|-------|-------------------|----|-------------------|--------------|
| Scale/ Graddfa | 1:200 | Sheet/ Taflein | A3 | Status/ Statws | For Planning |
|-------------------|-------|-------------------|----|-------------------|--------------|