

Copyright © 2015

Notes:  
Do not scale this drawing. Check all dimensions on site. Any discrepancies to be reported back to the Architect for clarity.

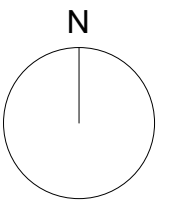

A Updated following comment from planning		18.01.20
Rev	Revision	By Date

Client:



Project:

Maes-Y-Ffynon | Bonvilston

Job Number:

L525

Date:

30.08.2018

Drawn by:

Dwg No:

A001

Site location plan

Revision:

A

Scale:

1 : 1250 @ A3

Drawing Status:

P A C



TONY KING  
ARCHITECTS LTD

97a Glebe Street, Penarth  
Vale of Glamorgan CF64 1EE

T: 02920 306400  
www.tonykingarchitects.co.uk