

Client : Vicky & Ben Beach
 Project : 96 Lavernock Road, Penarth, Vale of Glamorgan
 Drawing Title : Existing Site Location Plan
 Drawing No. : 2021/LAVERNOCK/E02
 Date : 17.01.22
 Scale : 1:1250 @ A4

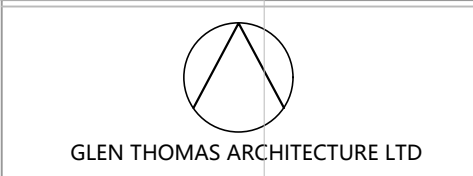

ARCHITECTURE & DESIGN STUDIO
 112 Kimberley Road, Penylan, Cardiff CF23 5DN
www.glenthomasarchitecture.co.uk
 e. glen@glenthomasarchitecture.co.uk
 t. 07711 383313

LOFT _____

1F _____

GF _____

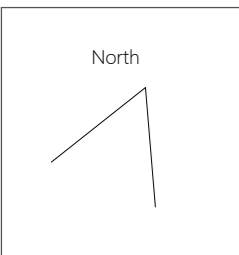
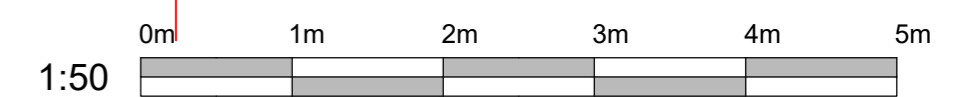

LAVERNOCK HOUSE

Client : Vicky & Ben Beach
Project : 96 Lavernock Road, Penarth, Vale of Glamorgan
Drawing Title : Existing West Elevation
Drawing No. : 2021/LAVERNOCK/E02
Date : 17.01.22
Scale : 1:50 @ A2



GLEN THOMAS ARCHITECTURE LTD

ARCHITECTURE & DESIGN STUDIO
112 Kimberley Road, Penylan, Cardiff CF23 5DN
www.glenthomasarchitecture.co.uk
e. glen@glenthomasarchitecture.co.uk
t. 07711 383313



1:50 0m 1m 2m 3m 4m 5m



LAVERNOCK HOUSE

Client : Vicky & Ben Beach
Project : 96 Lavernock Road, Penarth, Vale of Glamorgan
Drawing Title : Existing East Elevation
Drawing No. : 2021/LAVERNOCK/E02
Date : 17.01.22
Scale : 1:50 @ A2

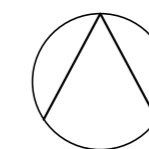

GLEN THOMAS ARCHITECTURE LTD

ARCHITECTURE & DESIGN STUDIO
112 Kimberley Road, Penylan, Cardiff CF23 5DN
www.glen-thomas-architecture.co.uk
e. glen@glen-thomas-architecture.co.uk
t. 07711 383313

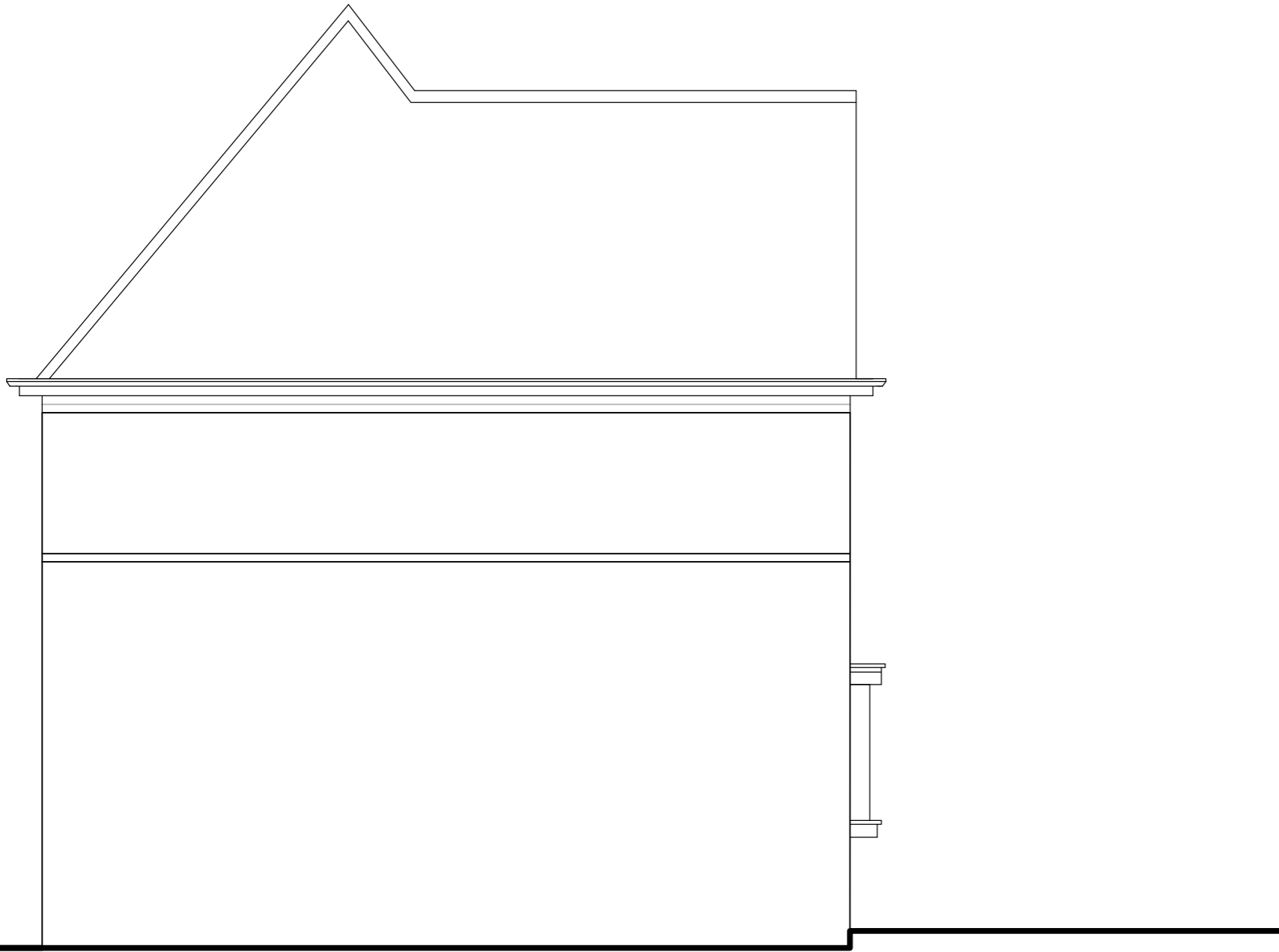

Existing North Elevation 1:50 @ A2



Existing South Elevation 1:50 @ A2

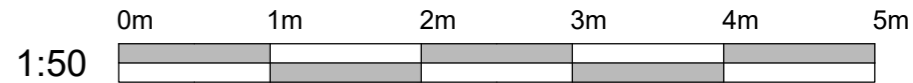

LAVERNOCK HOUSE

Client : Vicky & Ben Beach
Project : 96 Lavernock Road, Penarth, Vale of Glamorgan
Drawing Title : Existing North and South Elevations
Drawing No. : 2021/LAVERNOCK/E02
Date : 17.01.22
Scale : 1:50 & 1:100 @ A2

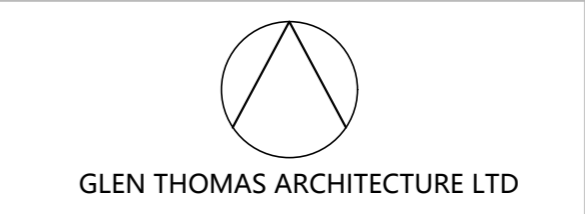

ARCHITECTURE & DESIGN STUDIO
112 Kimberley Road, Penylan, Cardiff CF23 5DN
www.glenthomasarchitecture.co.uk
e. glen@glenthomasarchitecture.co.uk
t. 07711 383313

2022/00918/FUL

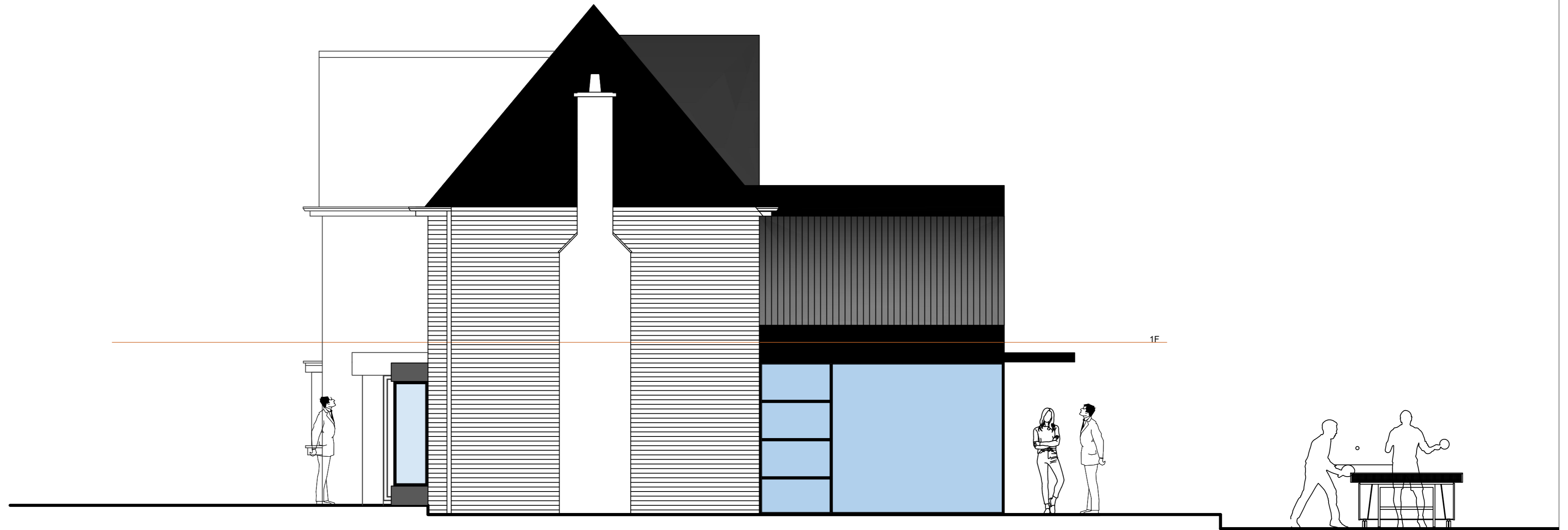

Revision 'b' : 29.09.22 - Privacy screens added & canopy pulled off boundary of No. 94 by 95cm to reduce overbearing
Revision 'c' : 10.10.22 Proposed Front Bay Windows Revised

North

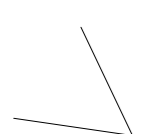

LAVERNOCK HOUSE

Client : Vicky & Ben Beach
Project : 96 Lavernock Road, Penarth, Vale of Glamorgan
Drawing Title : Proposed Side (South) Elevation
Drawing No. : 2022/LAVERNOCK/P09c
Date : 20.07.22
Scale : 1:50 @ A2

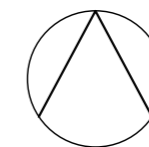

GLEN THOMAS ARCHITECTURE LTD

ARCHITECTURE & DESIGN STUDIO
112 Kimberley Road, Penylan, Cardiff CF23 5DN
www.glen-thomas-architecture.co.uk
e. glen@glen-thomas-architecture.co.uk
t. 07711 383313

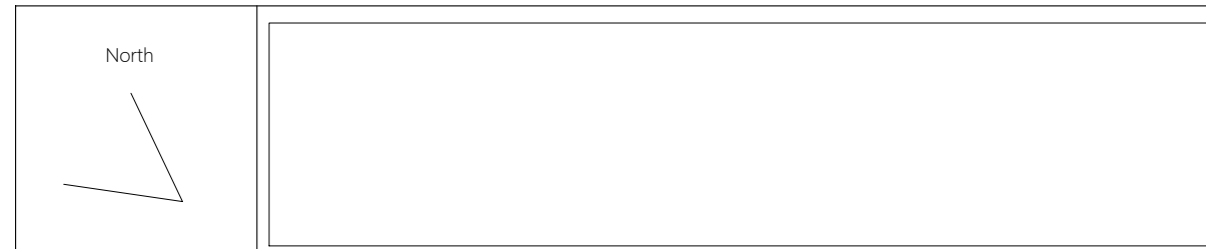
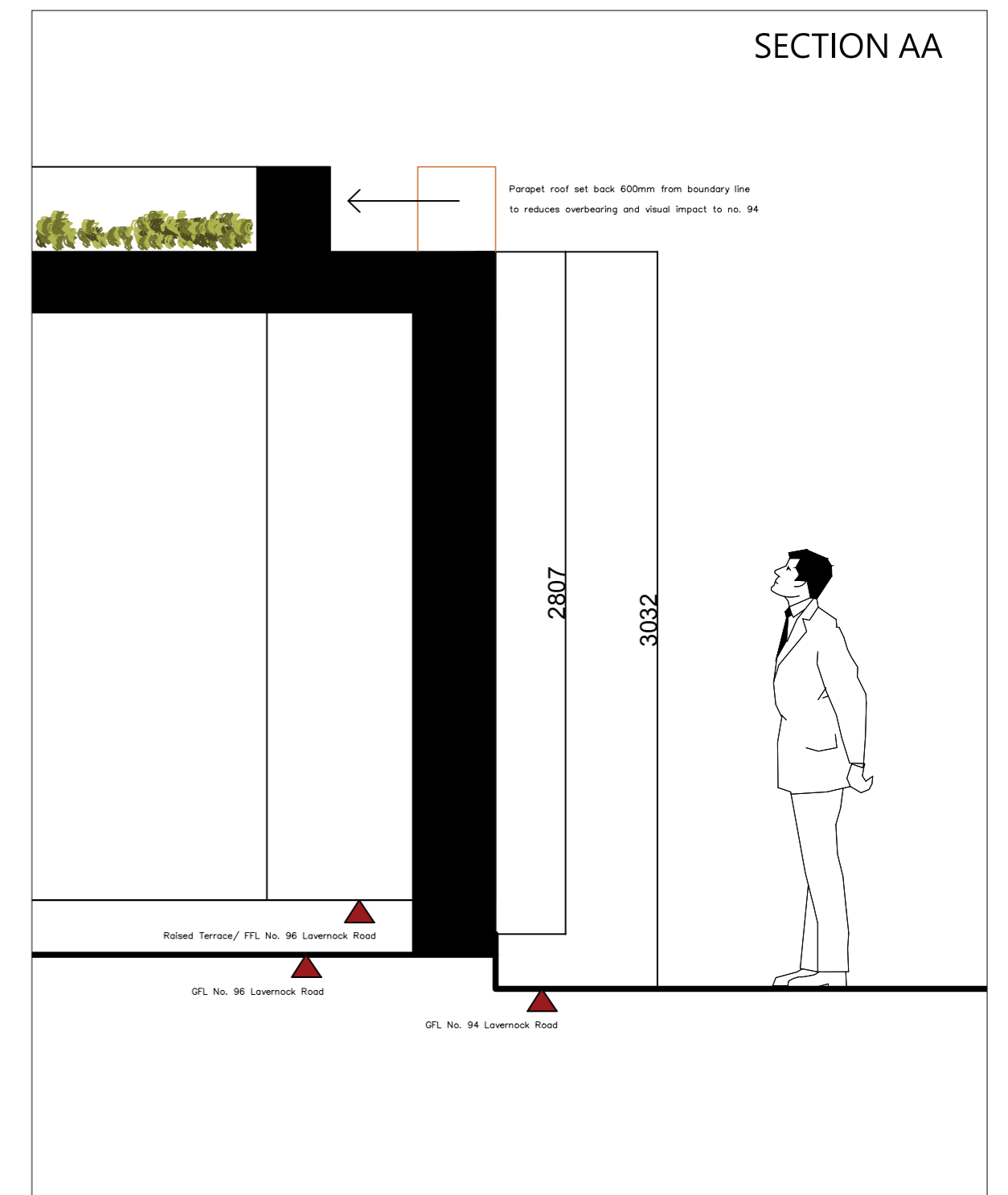
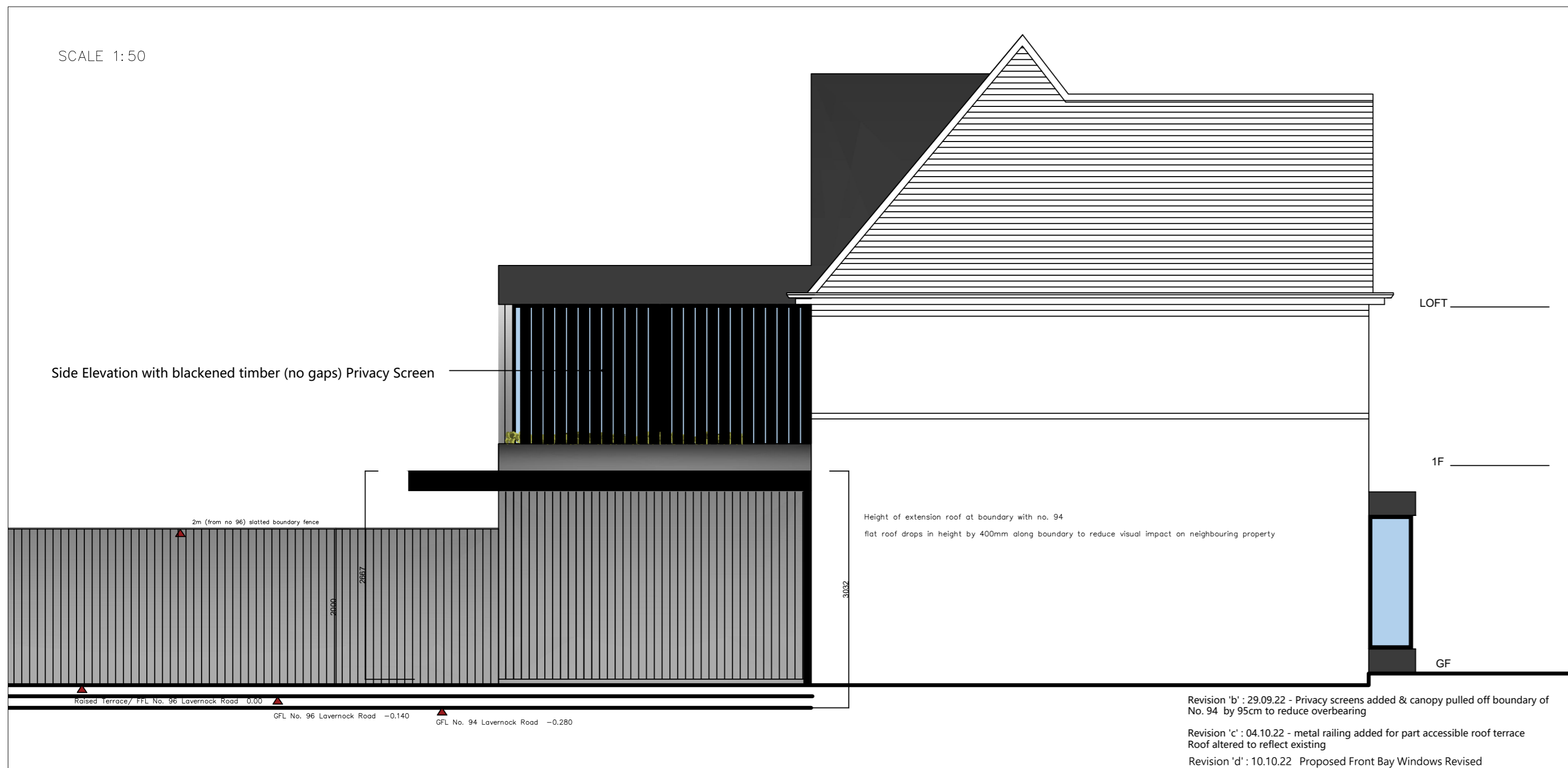
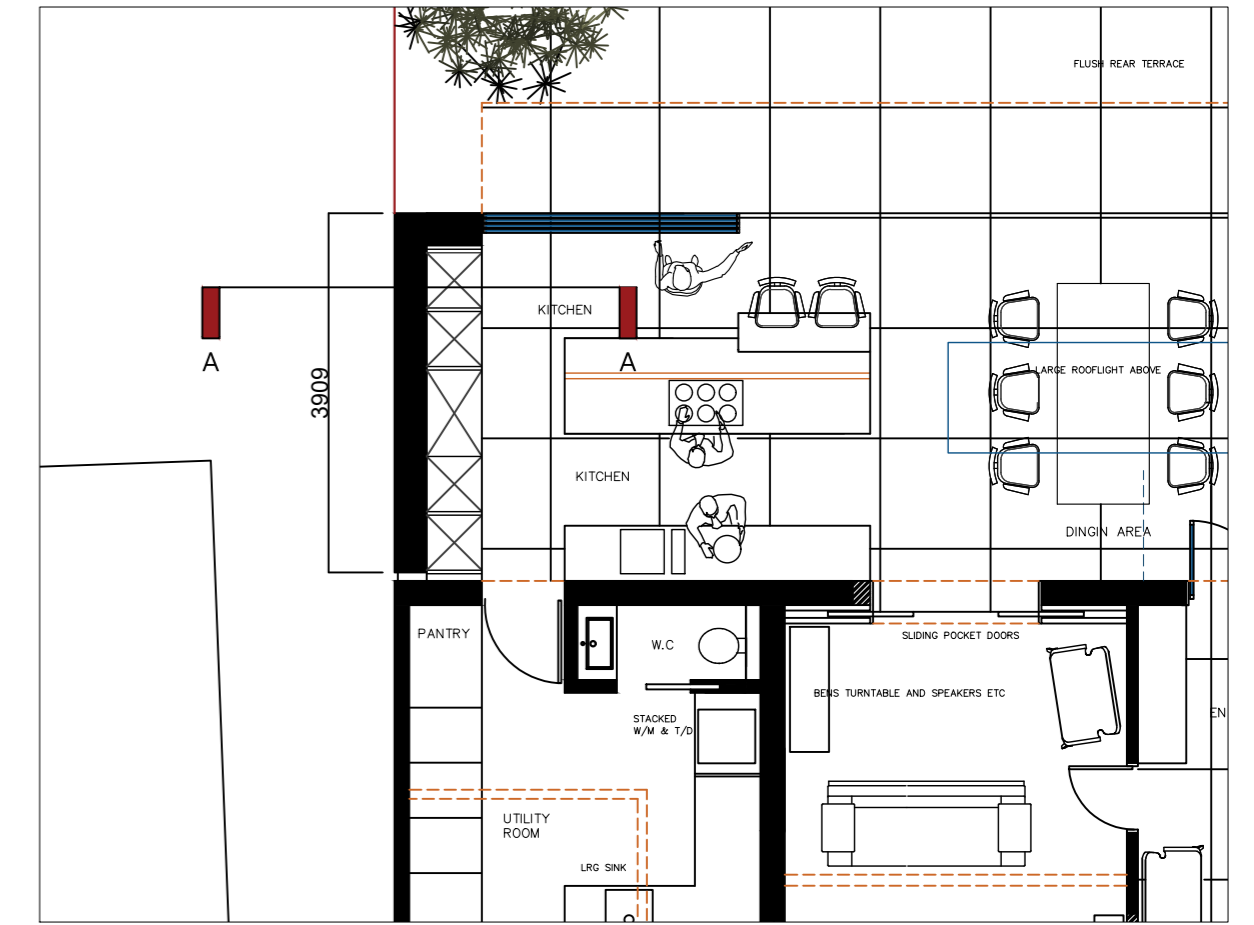
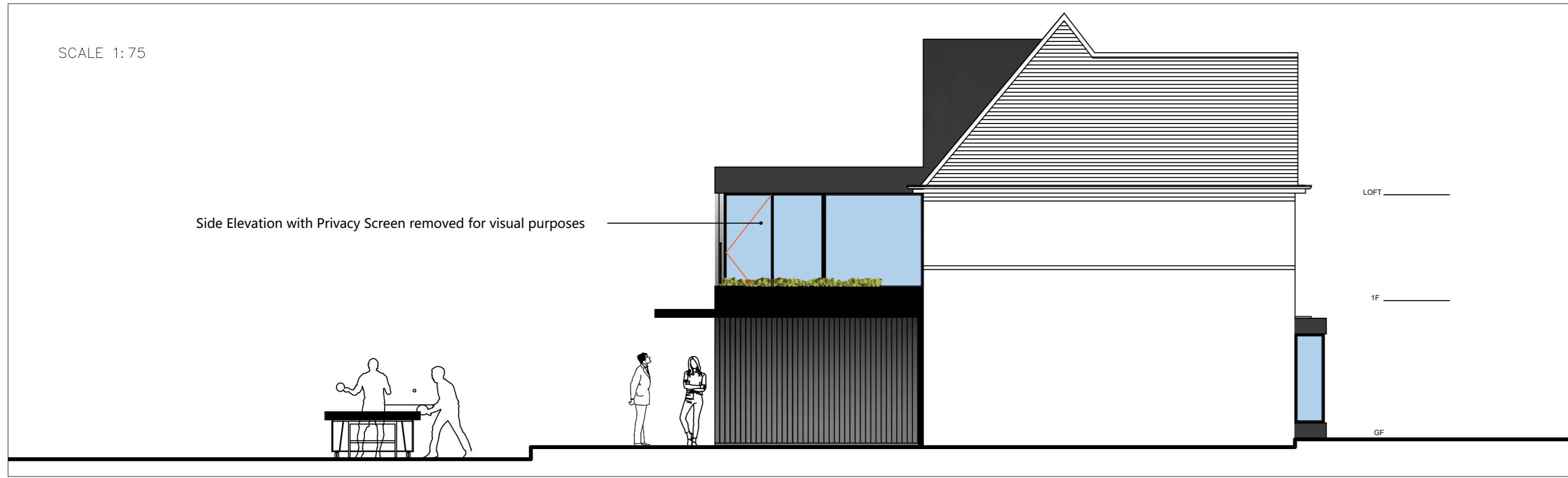

LAVERNOCK HOUSE

Client : Vicky & Ben Beach
 Project : 96 Lavernock Road, Penarth, Vale of Glamorgan
 Drawing Title : Proposed Side (North) Elevation
 Drawing No. : 2022/LAVERNOCK/P10d
 Date : 20.07.22
 Scale : 1:75 & 1:50 @ A2

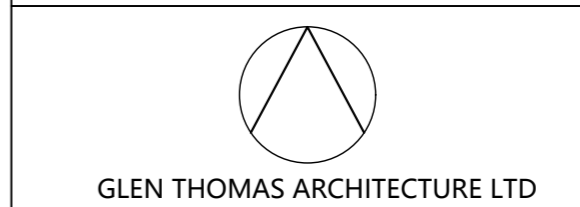

ARCHITECTURE & DESIGN STUDIO
 112 Kimberley Road, Penylan, Cardiff CF23 5DN
 www.glenthomasarchitecture.co.uk
 e. glen@glenthomasarchitecture.co.uk
 t. 07711 383313

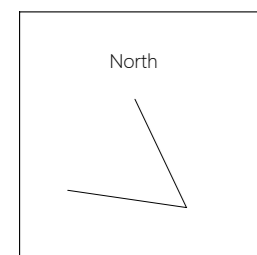

LAVERNOCK HOUSE

Client : Vicky & Ben Beach
Project : 96 Lavernock Road, Penarth, Vale of Glamorgan
Drawing Title : Proposed Front Elevation
Drawing No. : 2022/LAVERNOCK/P08 b
Date : 20.07.22
Scale : 1:50 @ A2

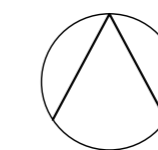

GLEN THOMAS ARCHITECTURE LTD

ARCHITECTURE & DESIGN STUDIO
112 Kimberley Road, Penylan, Cardiff CF23 5DN
www.glenthomasarchitecture.co.uk
e. glen@glenthomasarchitecture.co.uk
t. 07711 383313

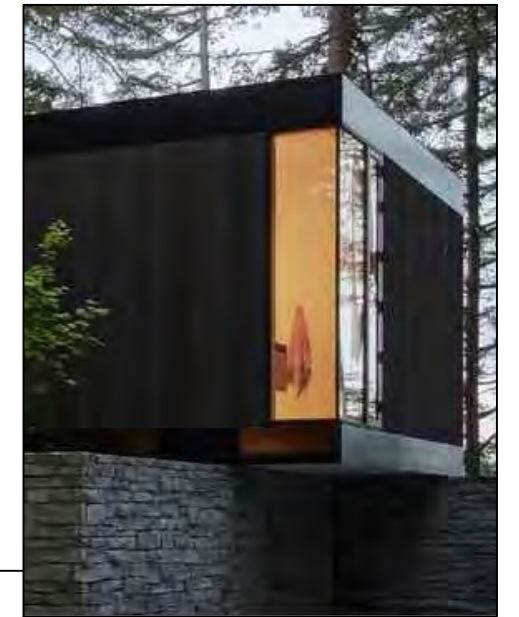
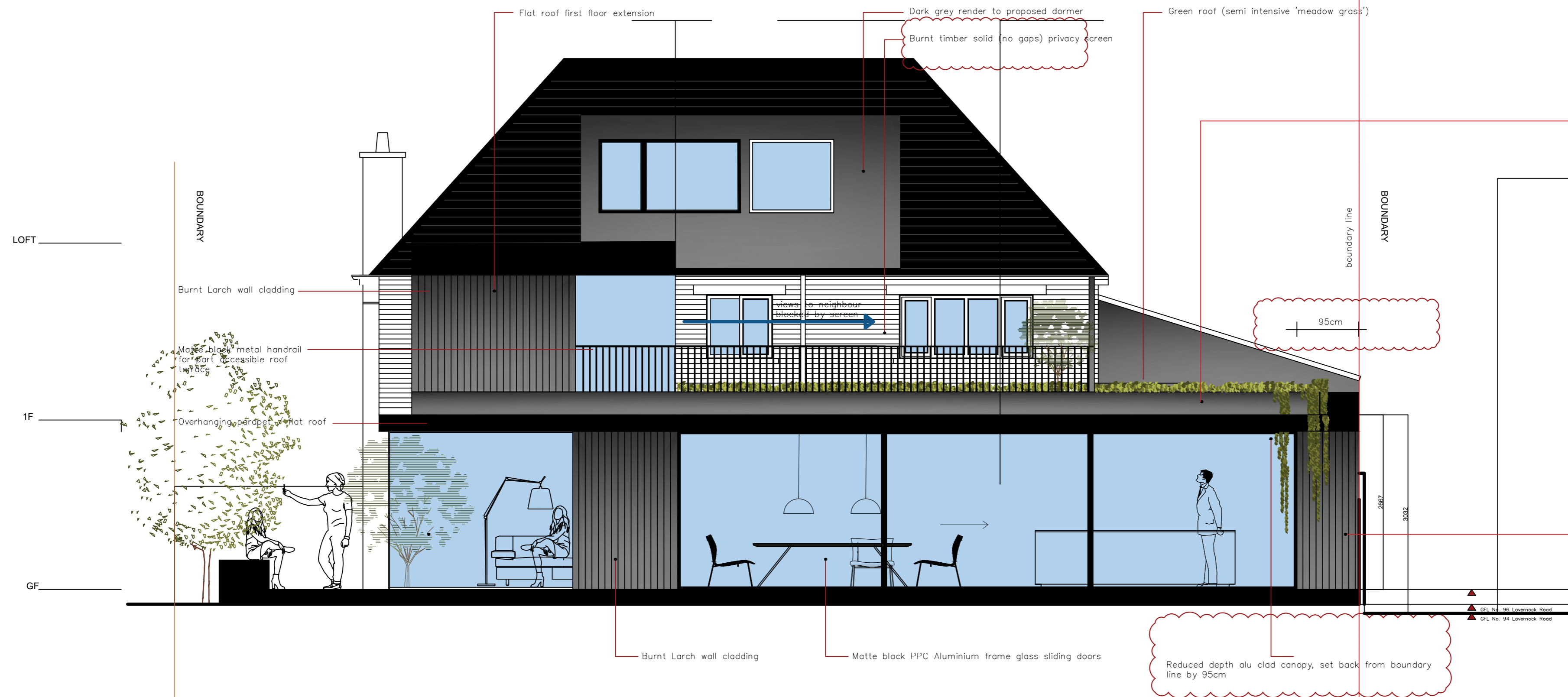

Matte Black PPC Aluminium fascia's

Burnt Larch wall panels



Revision 'b': 29.09.22 - Privacy screens added & canopy pulled off boundary of No. 94 by 95cm to reduce overbearing
 Revision 'c': 04.10.22 - metal railing added for part accessible roof terrace
 Roof altered to reflect existing
 Revision 'd': 21.10.22 - Ground level of no. 94 Lavernock Road added

North

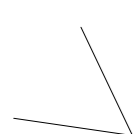

LAVERNOCK HOUSE

Client : Vicky & Ben Beach
 Project : 96 Lavernock Road, Penarth, Vale of Glamorgan
 Drawing Title : Proposed Rear Elevation
 Drawing No. : 2022/LAVERNOCK/P07d
 Date : 20.07.22
 Scale : 1:50 @ A2

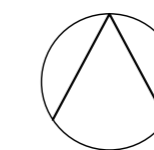

GLEN THOMAS ARCHITECTURE LTD

ARCHITECTURE & DESIGN STUDIO
 112 Kimberley Road, Penylan, Cardiff CF23 5DN
 www.glen-thomas-architecture.co.uk
 e. glen@glen-thomas-architecture.co.uk
 t. 07711 383313

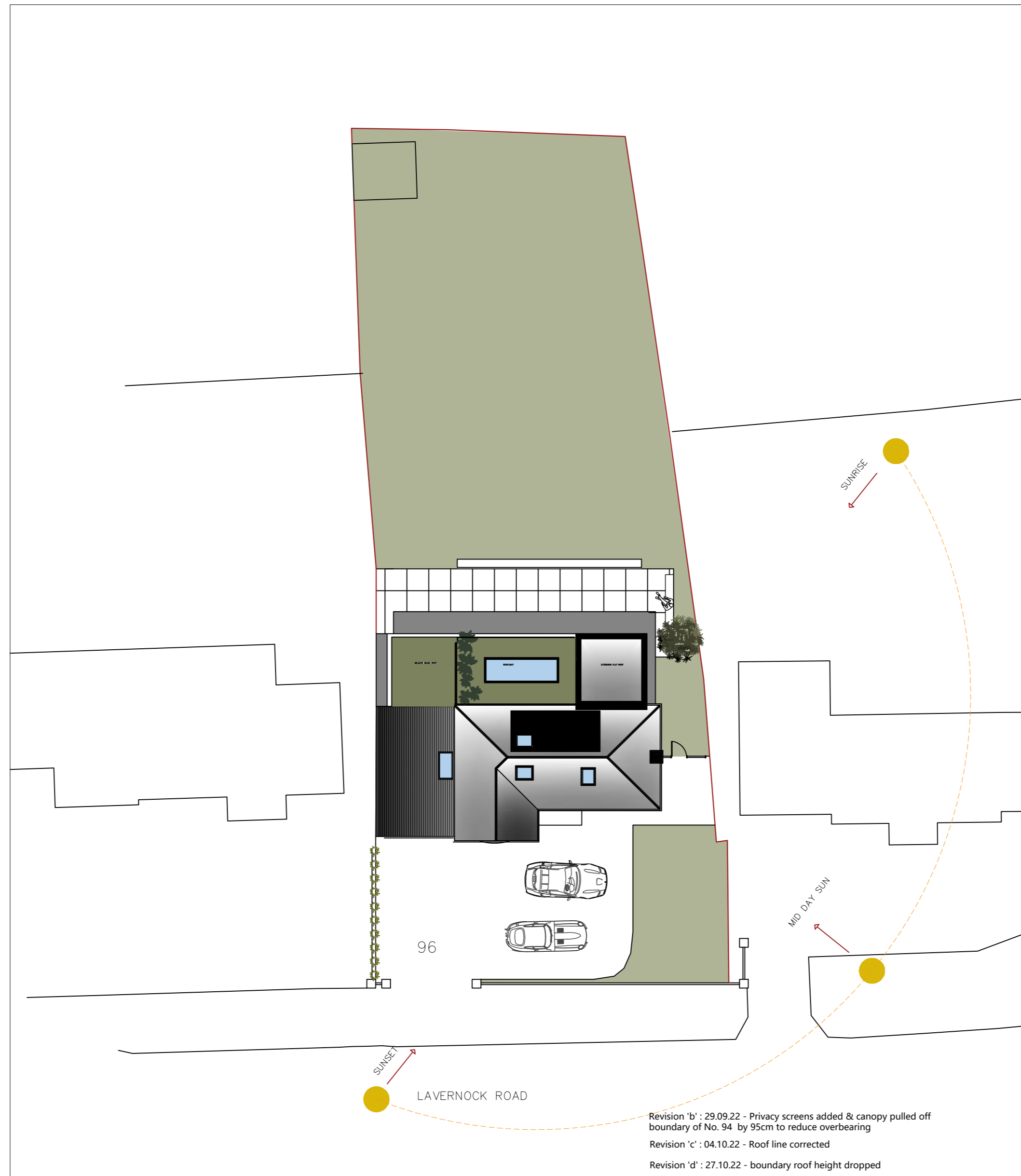

North

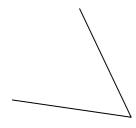

LAVERNOCK HOUSE

Client : Vicky & Ben Beach
Project : 96 Lavernock Road, Penarth, Vale of Glamorgan
Drawing Title : Proposed Site Plan
Drawing No. : 2022/LAVERNOCK/P01d
Date : 20.07.22
Scale : 1:200 @ A2



GLEN THOMAS ARCHITECTURE LTD

ARCHITECTURE & DESIGN STUDIO
112 Kimberley Road, Penylan, Cardiff CF23 5DN
www.glenthomasarchitecture.co.uk
e. glen@glenthomasarchitecture.co.uk
t. 07711 383313



96 Lavernock Road in the middle



Rear of 96 Lavernock Road and side boundary with 94



From 94 Lavernock Road looking at side boundary with number 96



From 98 Lavernock Road



96 (red brick) and 94 beyond