

Prevent

Stacey Evans
Community Safety Manager



Introduction and Aims

To better understand the role of local government and Prevent partnerships in delivering the Prevent Duty

- Governance
- Prevent
- Risk and Threat
- Training
- Referral Pathways and Channel
- Prevent

What is CONTEST?

PREPARE



PROTECT

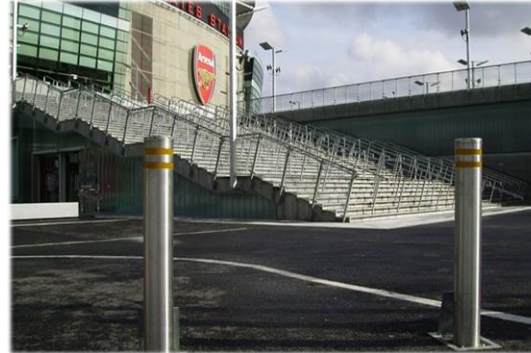

PURSUE



PREVENT



Governance Structure for Cardiff & Vale

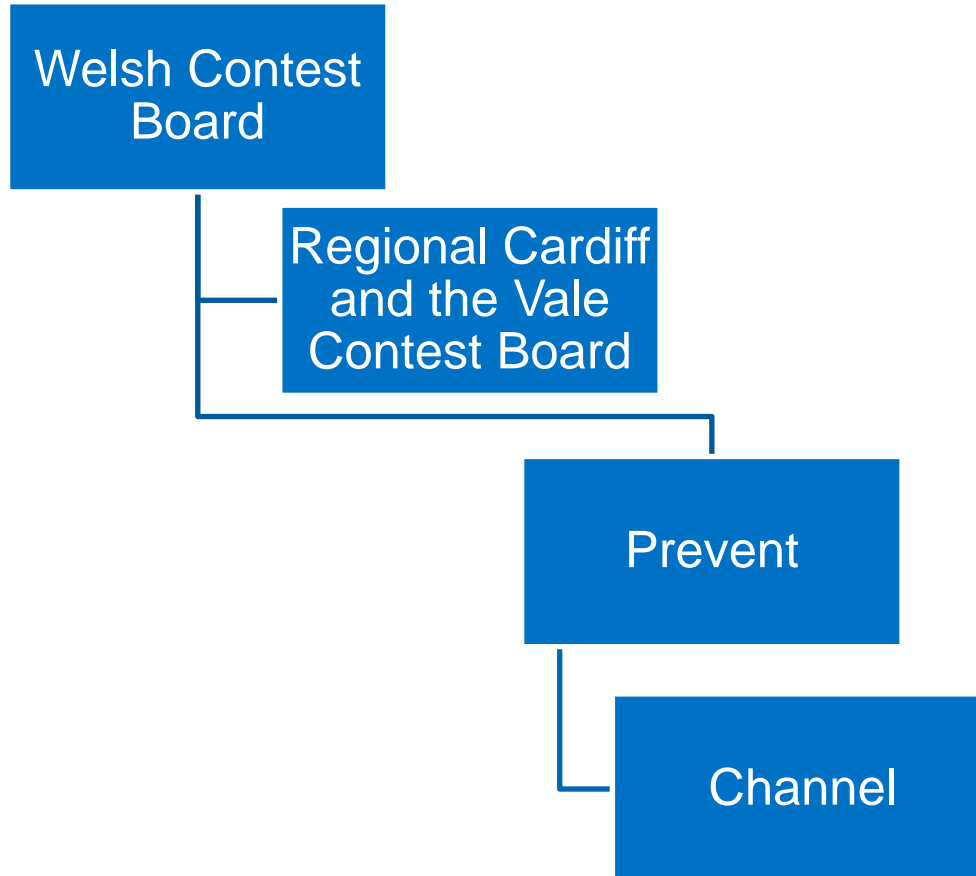

What is Prevent?

"The aim of the Prevent strategy is to reduce the threat to the UK from terrorism by stopping people becoming terrorists or supporting terrorism"

- Safeguarding those at risk
- Deals with all forms of extremism
- Multi-agency approach to supporting the person
- Approved Intervention Providers, experts in their field

Understanding Risk and Threat

- Counter Terrorism Local Profile
 - Police prepare and send to the Council
 - Referral data
 - Channel data
 - Incident summary –local, regional, national
 - Pursue data
 - Estimated threat –looking forward and back
- Creating a risk assessment

Training

WRAP remains the standard tool for those likely to come into contact with those at risk of radicalisation

E-learning is available for those who require a base level of knowledge

Making a Referral

Notice

Practitioner has a concern about an individual in relation to radicalisation

Check

Are there reasons for the change in behaviour?

Share

Discuss concerns with colleagues/safeguarding lead

Refer

If concerns remain, make formal referral to Police

Email:- prevent@south-wales.pnn.police.uk



Identification

Practitioner, Police, Public

Screen Referrals

CT intelligence assessment

Prevent Gateway Assessment (PGA)

**Channel
(multi-agency)**
Consider needs
Develop support package

Police-led
Consideration of other
options to mitigate risk,
e.g. disruption

Delivery of Support
With consent, deliver
support

**Delivery of Police
intervention**
Consent not required

Case Closure

Appropriate

Not Appropriate

Exit

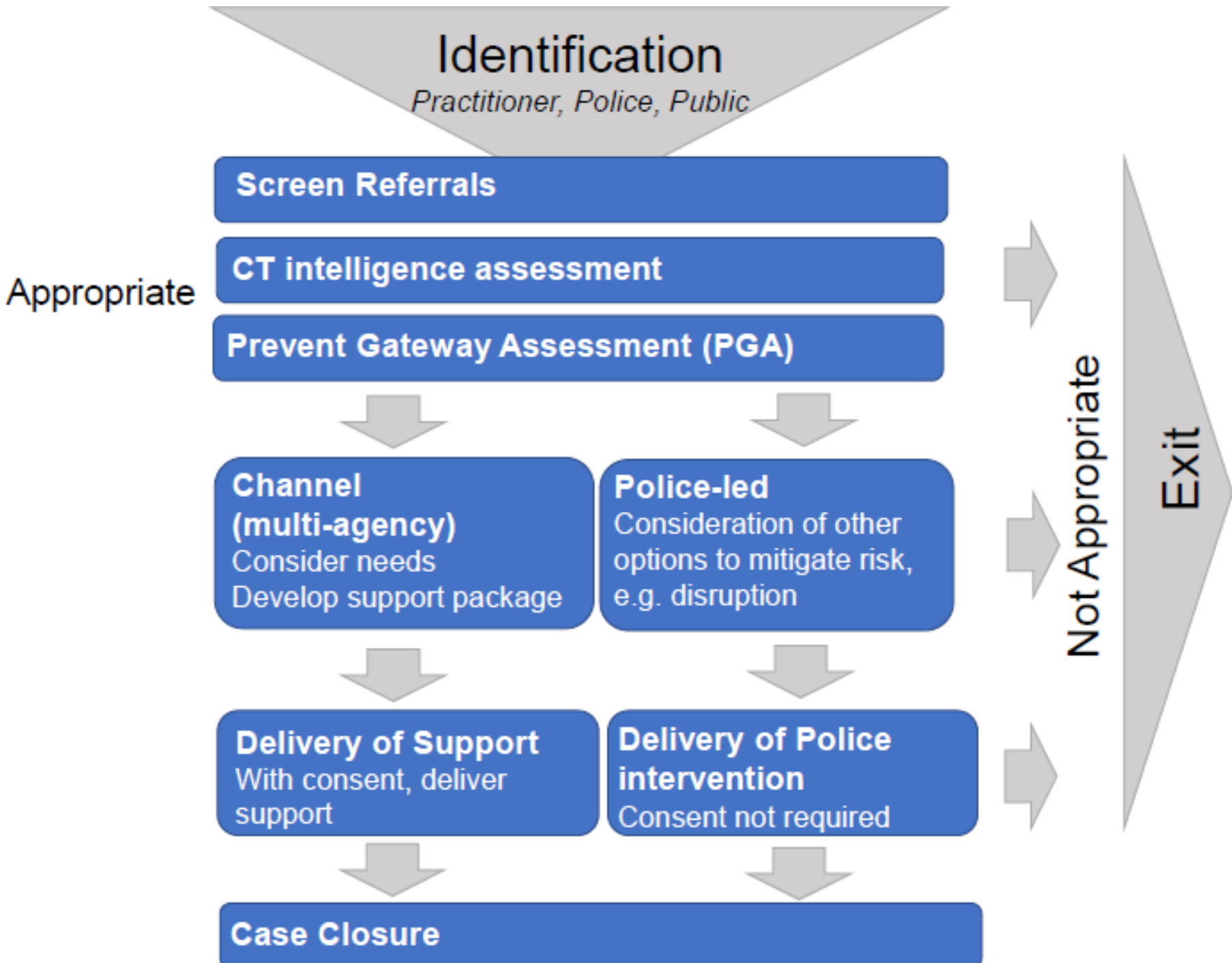

What is channel?

- Multi-agency safeguarding meeting
- Early support for individuals vulnerable to being drawn into terrorism
- Benefits of a multi-agency approach
 - Identifying individuals at risk
 - Assessing the nature and extent of that risk
 - Building tailored support plans

Channel members

Cardiff City Council

- Prevent Team
- Education
- Housing
- Youth Offending Service
- School

Vale of Glamorgan Council

- Community Safety
- Safeguarding/ Education
- Housing
- Youth Offending Service
- Youth Service
- Adult Mental Health

Home Office

South Wales Police

- WECTU- Prevent Team
- Community Safety
- Safeguarding

Intervention Providers

Cardiff & Vale College

South Wales Fire and Rescue

Probation

- Wales Community Rehabilitation Company
- Counter Terrorism & Extremism Probation Officer

Health Specialists

- Emergency Preparedness Resilience and Response
- Specialist Child & Adolescent Mental Health Service



Thank you

Questions

